

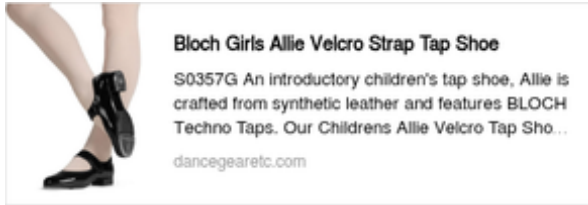

**RECITAL CATALOG SHOW 1**

# RECITAL SHOES

## COMBO TAP & BALLET SHOES:



## LEVEL 1A-4

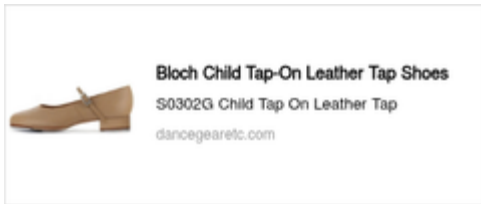

BLACK TAP SHOES

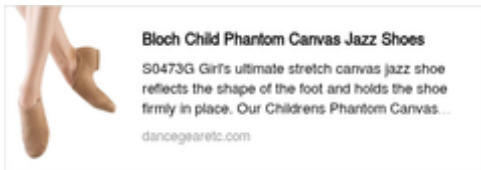

TAN CANVAS JAZZ SHOES

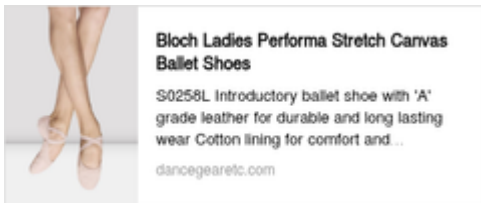

PINK CANVAS BALLET SHOES

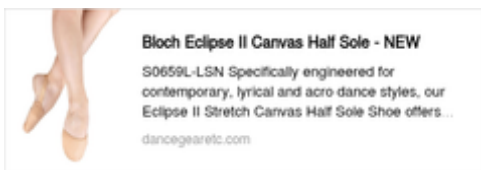

TAN LYRICAL SHOES



WHITE SNEAKERS

**Tights Children Sizes:** [https://www.dancegearetc.com/products/child-c31-totalstretch-convertible-tight?\\_pos=3&\\_sid=3f119f453&\\_ss=r](https://www.dancegearetc.com/products/child-c31-totalstretch-convertible-tight?_pos=3&_sid=3f119f453&_ss=r)

**Tights Adult Sizes:** [https://www.dancegearetc.com/products/adult-a31-totalstretch-convertible-tight?\\_pos=1&\\_sid=330ffb760&\\_ss=r](https://www.dancegearetc.com/products/adult-a31-totalstretch-convertible-tight?_pos=1&_sid=330ffb760&_ss=r)

DANCE GEAR IS A LOCAL STORE LOCATED AT -  
18457 N, US 41 HWY, LUTZ, FL 33549

IF YOU PREFER TO SHOP ONLINE, PLEASE VISIT - [HTTPS://WWW.DANCEWEARSOLUTIONS.COM/SHOES](https://www.dancewearsolutions.com/shoes)

# MAKE-UP GUIDELINES



- FOUNDATION
- CREAM & BROWN EYE SHADOWS/NEUTRALS
- PINK TONE BLUSH
- BRONZER
- RED LIP
- PENCIL IN EYEBROWS IF HAIR COLOR IS LIGHT
- BLACK MASCARA

**\*WE UNDERSTAND THAT APPLYING MAKEUP ON OUR COMBO DANCERS CAN BE A CHALLENGE.**

**WE HIGHLY RECOMMEND APPLYING BLUSH, RED LIPSTICK, MASCARA, AND LIGHTLY FILLING IN EYEBROWS SO YOUR DANCER'S FACIAL FEATURES ARE VISIBLE UNDER THE BRIGHT STAGE LIGHTS.**

## HAIR GUIDE

**HAIR STYLES REQUIRE HAIRSPRAY AND/OR GEL. PLEASE AVOID FLY AWAYS FOR THEY CAN BE ENHANCED UNDER THE STAGE LIGHTS.**

# MAKE-UP EXAMPLES

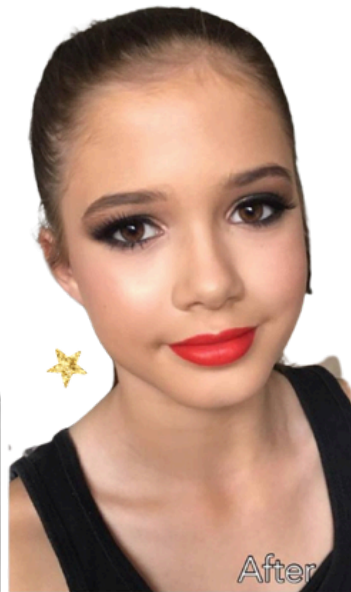

# COMBO 1 - WHEN YOU WISH UPON A STAR

*MONDAY 4:30PM CLASS*



**HAIR: HIGH BUN**  
**BALLET SHOES/PINK TIGHTS**

# COMBO 2 - LIFE IS A HIGHWAY

TUESDAY 4:30 PM CLASS



**HAIR: HIGH BUN**  
**BALLET SHOES / TAN TIGHTS**

# COMBO 1 - "FLY TO YOUR HEART"

TUESDAY 5:30 PM CLASS



**HAIR: HIGH BUN**  
**BALLET SHOES/PINK TIGHTS**

# COMBO 1- “TWINKLE TWINKLE LITTLE STAR”

WEDNESDAY 10AM CLASS



**HAIR: HIGH BUN**  
**BALLET SHOES/PINK TIGHTS**

# COMBO 2- “TRY EVERYTHING”

THURSDAY 4:30 PM CLASS



**HAIR: HIGH BUN**  
**TAN TIGHTS**  
**BLACK TAP SHOES**

# COMBO 1/2- “BORN TO ENTERTAIN”

SATURDAY 10:45AM CLASS



**HAIR: HIGH BUN**  
**TAN TIGHTS**  
**BLACK TAP SHOES**

# INTRO TO LYRICAL- “THE CLIMB”

MONDAY 4:30 PM CLASS



**HAIR: LOW BUN CENTER PART**

**NO TIGHTS**

**LYRICAL SHOES**

# INTRO TO HIP HOP- “KID IN A CANDY STORE”

TUESDAY 4:30 PM CLASS



**HAIR: LOW PONYTAIL CENTER PART WITH BOW**  
**WHITE SNEAKERS/NO SHOW SOCKS**  
**CANDY PROP**

# INTRO HIP HOP/1A- “BOOM BOOM POW”

TUESDAY 4:30 PM CLASS



**HAIR: LOW PONYTAIL CENTER PART  
WHITE SNEAKERS/NO SHOW SOCKS**

# INTRO TO TAP “CANT STOP THE FEELING”

WEDNESDAY 5:30 PM CLASS



**HAIR: LOW BUN CENTER PART**  
**NO TIGHTS**  
**BLACK TAP SHOES**

# INTRO TO JAZZ- “FABULOUS”

THURSDAY 4:30PM CLASS



**HAIR: LOW BUN CENTER PART**

**TAN TIGHTS**

**TAN JAZZ SHOES**

# INTRO TO JAZZ/BALLET - “DIG A LITTLE DEEPER”

THURSDAY 6:30 PM CLASS



**HAIR: LOW BUN CENTER PART**  
**TAN TIGHTS**  
**TAN JAZZ SHOES**

# INTRO TO ACRO- “HIGHER LOVE”

MONDAY 5:30PM CLASS



**HAIR: LOW BUN CENTER PART**

**NO TIGHTS**

**NO SHOES**

# INTRO TO BALLET- “A DREAM IS A WISH”

THURSDAY 5:30PM CLASS



**HAIR: LOW BUN CENTER PART**  
**PINK TIGHTS**  
**BALLET SHOES**

# LYRICAL 1A “SHINE”

MONDAY 4:30 PM CLASS



**HAIR: LOW BUN CENTER PART**

**NO TIGHTS**

**LYRICAL SHOES**

# JAZZ 1A “GIRLS WANNA HAVE FUN”

WEDNESDAY 4:30 PM CLASS



**HAIR: LOW BUN CENTER PART**

**TAN TIGHTS**

**TAN JAZZ SHOES**

# TAP 1A “BETTER WHEN IM DANCIN’”

WEDNESDAY 5:30 PM CLASS



**HAIR: LOW BUN CENTER PART**  
**NO TIGHTS**  
**TAP SHOES**

# HIP HOP 1A “GOOD FEELING”

TUESDAY 6:30 PM CLASS



**HAIR: LOW PONYTAIL CENTER PART**

**NO TIGHTS**

**WHITE SNEAKERS/NO SHOW SOCKS**

# BALLET 1A "ONCE UPON A DREAM"

MONDAY 5:30 PM CLASS



**HAIR: LOW BUN CENTER PART**

**PINK TIGHTS**

**BALLET SHOES**

# ACRO 1A "SHAKE IT UP"

TUESDAY 5:30 PM CLASS



**HAIR: LOW BUN CENTER PART**

**NO TIGHTS**

**NO SHOES**